

Contractor must check all dimensions on site. All plan dimensions are to structural faces unless otherwise stated. Only figured dimensions are to be worked from. Discrepancies must be reported immediately to the Architect before proceeding.  
 Drawings supplied for purposes of obtaining planning permission must not be used for construction/tender purposes  
 © Copyright.

Rev	Description (By / Chk'd / App'd)	Date	(Seq)
A	Link roof element amended to negate need for Ecology Report	24.04.20	5
B	Link Roof element removed	16.07.20	6
C	Toilet Facilities amended	30.07.20	7
D	PV Panels to South Elevation	23.10.20	8
E	PLANNING RE-SUBMISSION	08.04.21	9
F	Various updates following final review of planning consultee responses	28.10.21	10

### Area Schedule (GIA)

Name	Area
Entrance	11.19 m <sup>2</sup>
Kitchen	13.71 m <sup>2</sup>
Main Pavillion	122.58 m <sup>2</sup>
Storage	14.95 m <sup>2</sup>
	<b>162.44 m<sup>2</sup></b>

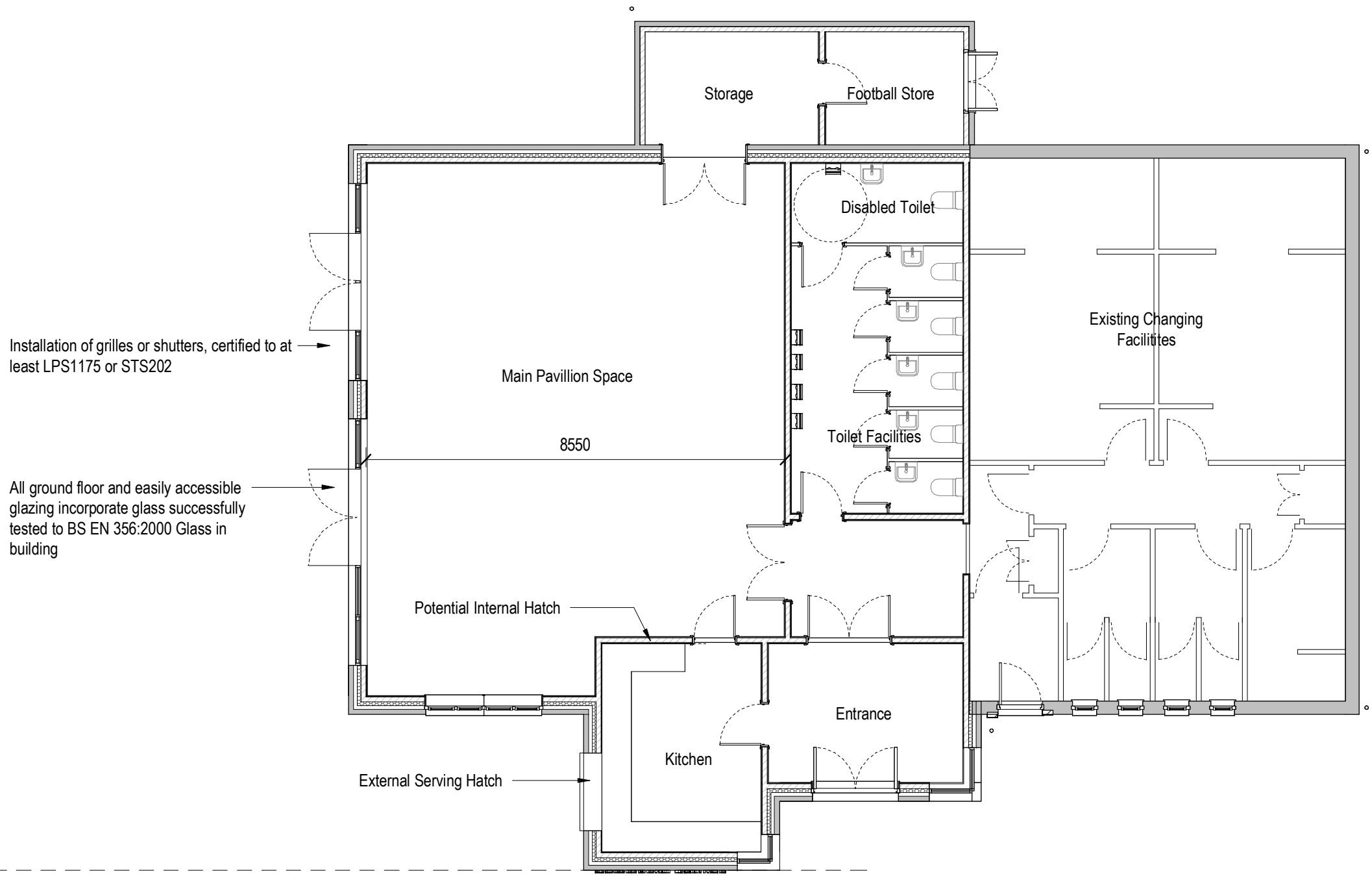

Ground Floor  
1 : 100

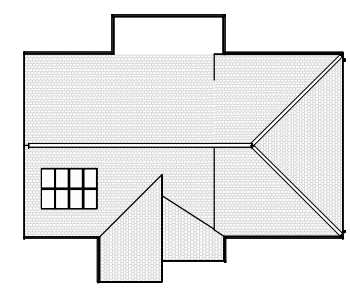
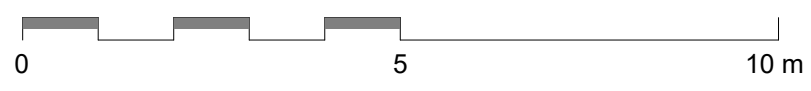

Roof Plan  
1 : 500

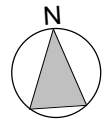

**WOODWARD SMITH**  
CHARTERED ARCHITECTS

### Proposed Queen Elizabeth II Community Pavilion

at  
Tews Lane Playing Field  
Tews Lane  
Bickington  
BARNSTAPLE  
Devon  
EX31 3YA

title  
**Floor Plan**  
as proposed

for  
Fremington Parish Council

Scale As indicated Paper Size A3

Drawn by DO	Checked by MS	Drawing number <b>F149 19</b>	<b>303 F</b>
-------------	---------------	-------------------------------	--------------