

Contractor must check all dimensions on site. All plan dimensions are to structural faces unless otherwise stated. Only figured dimensions are to be worked from. Discrepancies must be reported immediately to the Architect before proceeding.  
Drawings supplied for purposes of obtaining planning permission must not be used for construction/tender purposes  
© Copyright

Rev	Description (By / Chk'd / App'd)	Date	(Seq)
A	Roof pitch amended following topo survey	20.03.20	4
B	Link roof element amended to negate need for Ecology Report	24.04.20	5
C	Link Roof element removed	16.07.20	6
D	PV Panels to South Elevation	23.10.20	8
E	PLANNING RE-SUBMISSION	08.04.21	9
F	Scheme Redesign	27.09.23	12

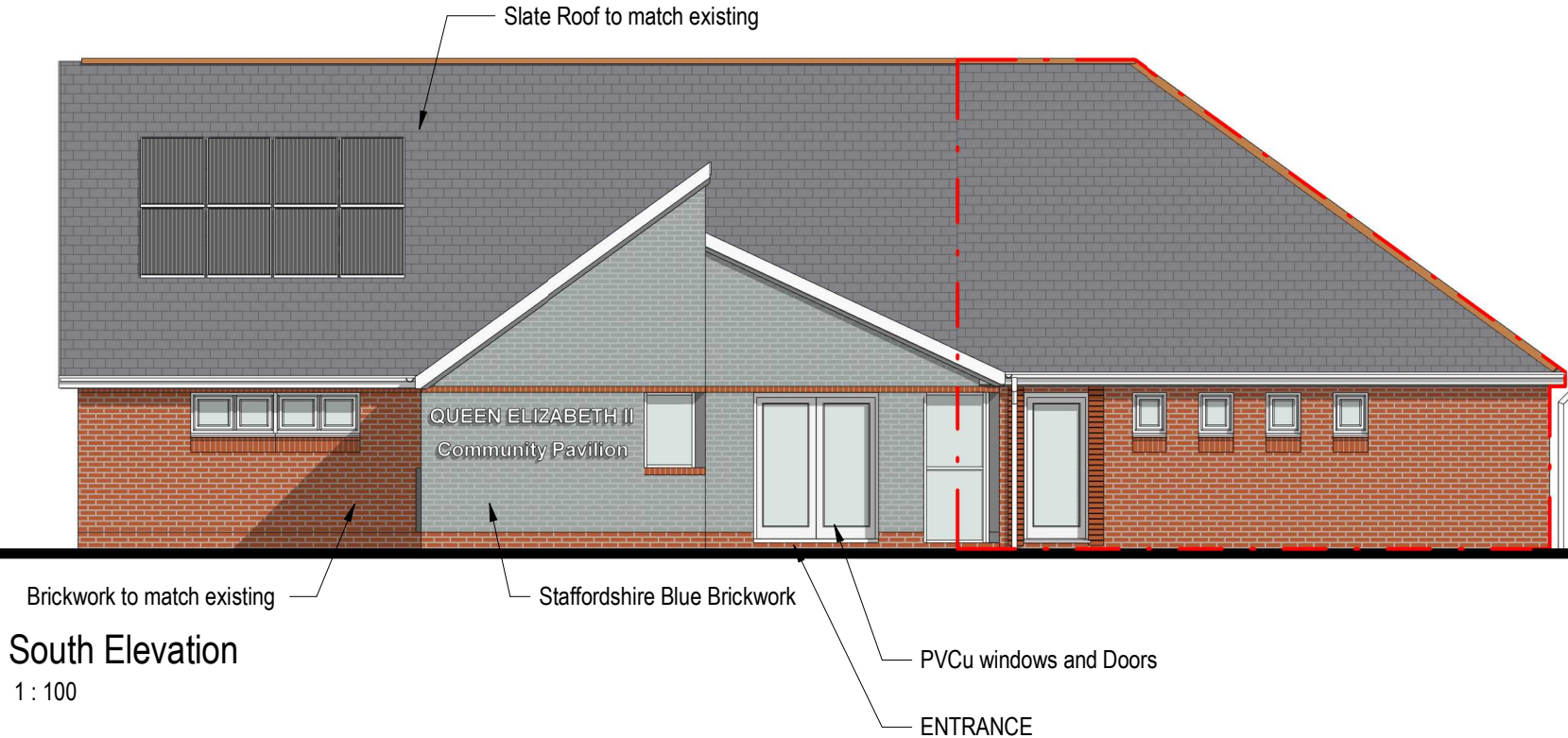

South Elevation

1 : 100

East Elevation

1 : 100



West Elevation

1 : 100

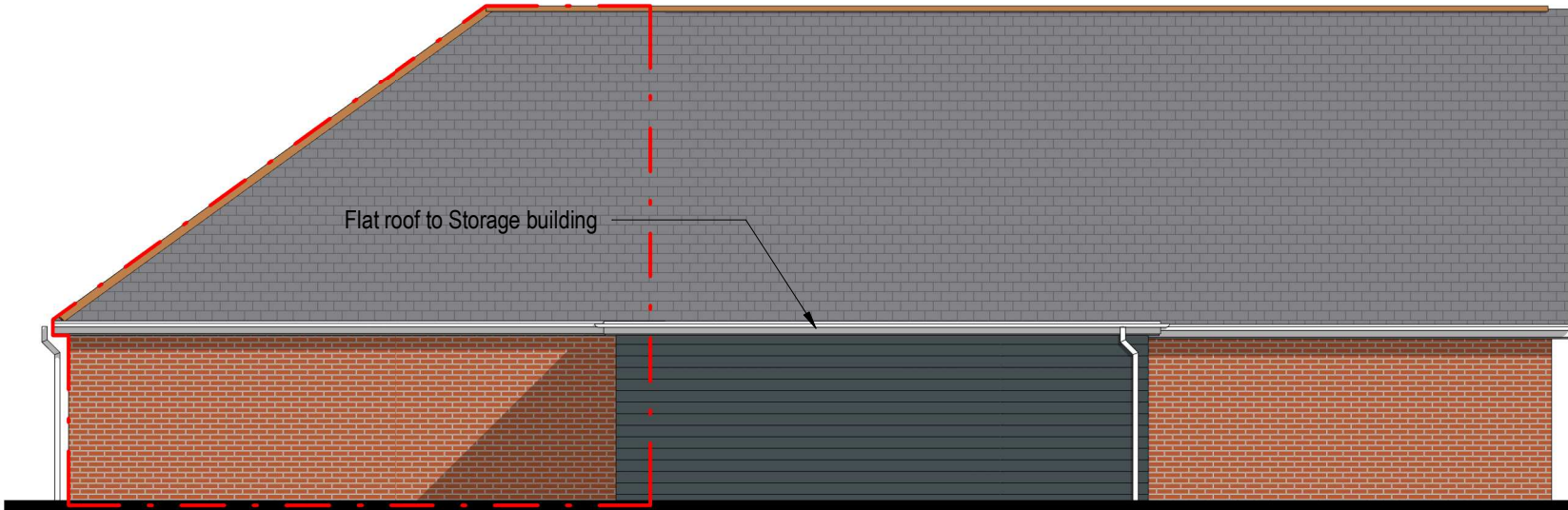

North Elevation

1 : 100

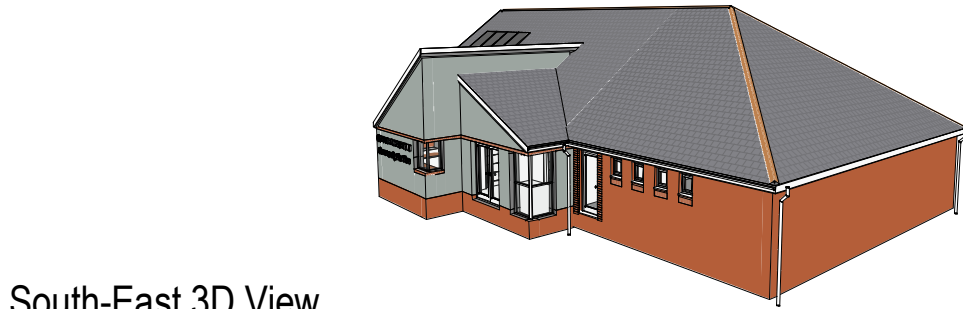

South-East 3D View

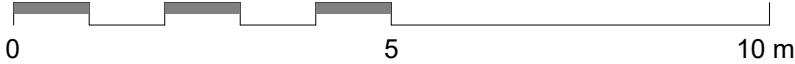

NOTE: PVs amount and Location to be confirmed by SBEM calculation



Extent Of Existing Building



WOODWARD SMITH  
CHARTERED ARCHITECTS

Proposed Queen Elizabeth II Community Pavilion

at  
Tews Lane Playing Field  
Tews Lane  
Bickington  
BARNSTAPLE  
Devon  
EX31 3YA

title  
Elevations  
as proposed

for  
Fremington Parish Council

Scale As indicated Paper Size A3

Drawn by DO	Checked by MS	Drawing number F149 19	401 F
-------------	---------------	------------------------	-------

6 TULY STREET, BARNSTAPLE, DEVON, EX31 1DH  
tel: 01271 379050 email: enquiries@woodward-smith.co.uk